

# Eastern Area Planning Committee

2nd November 2023

## 7a) PL/2023/02789 North Lower Park Farm, Whistley Road, Potterne, Devizes, SN10 5TB

Creation of a community farm (including farmhouse), farm track and rural employment units and associated works (Resubmission of PL/2022/02887)

**Recommendation: Refuse**

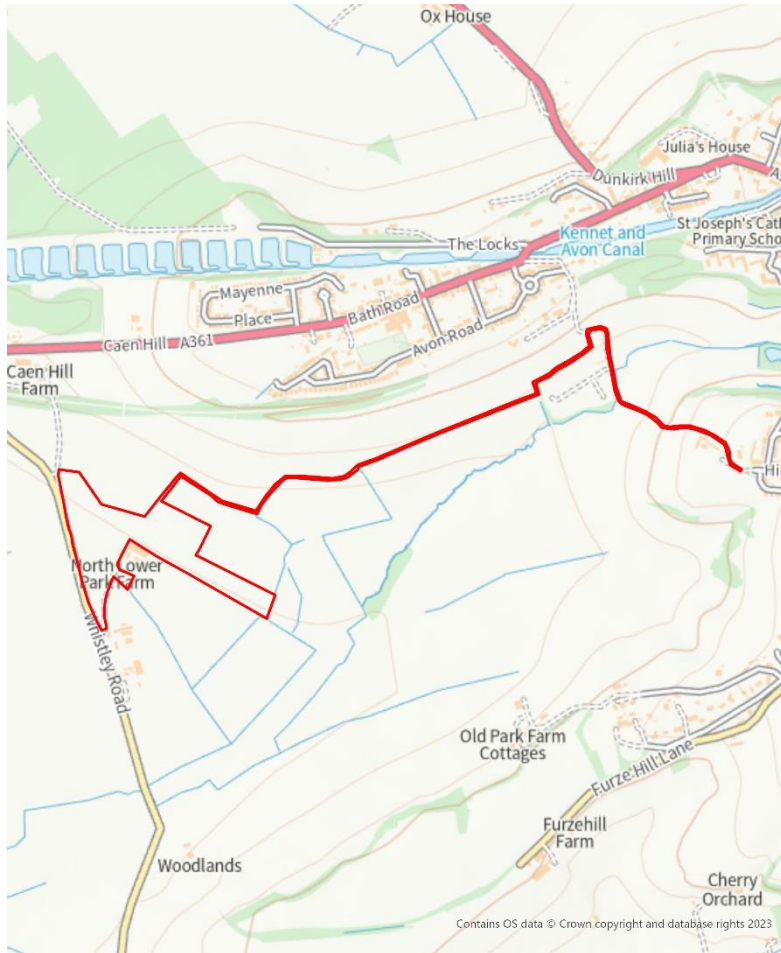

Site Location Plan



Aerial Photography





# Foot path Plan

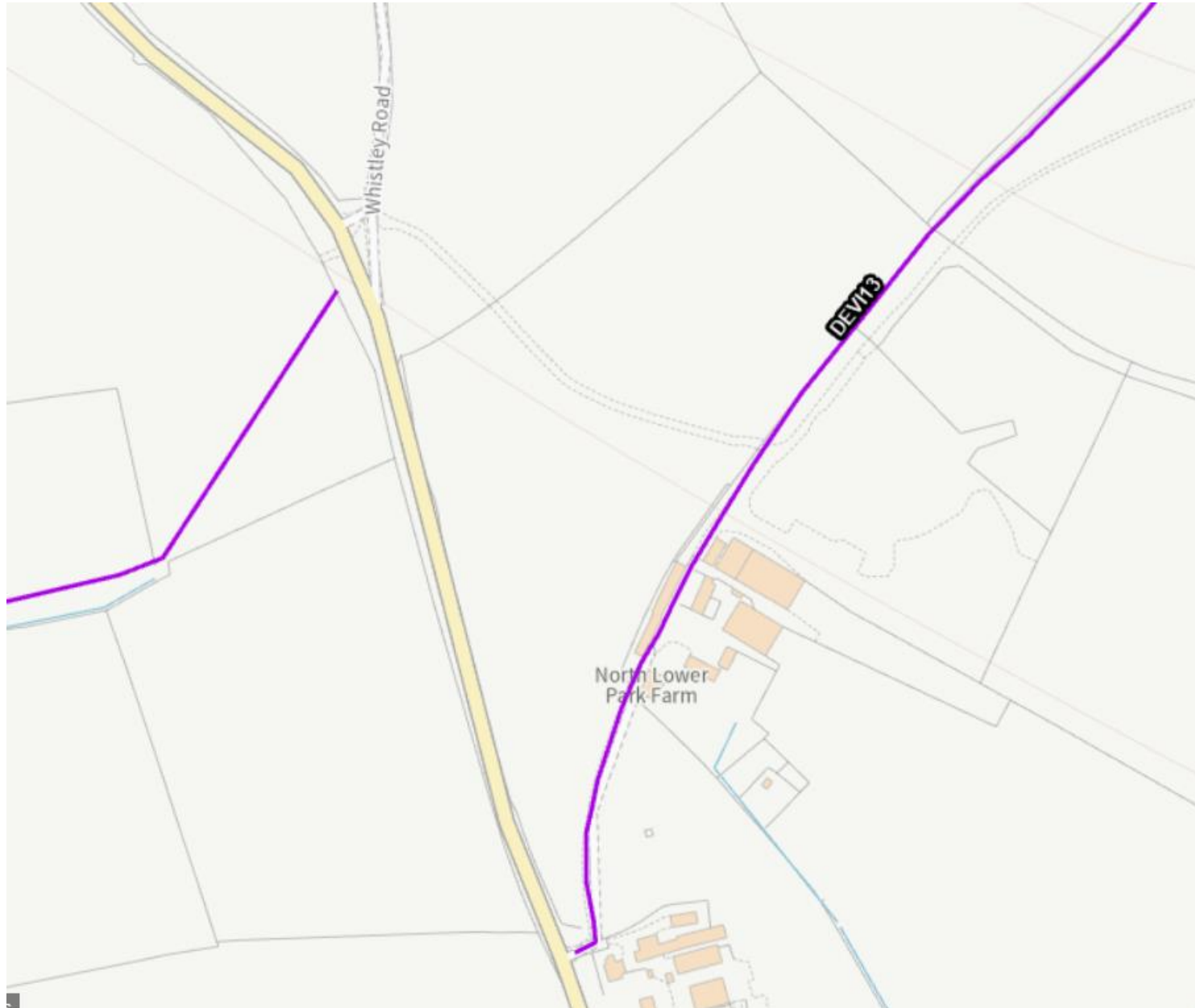

# Farmhouse Plans

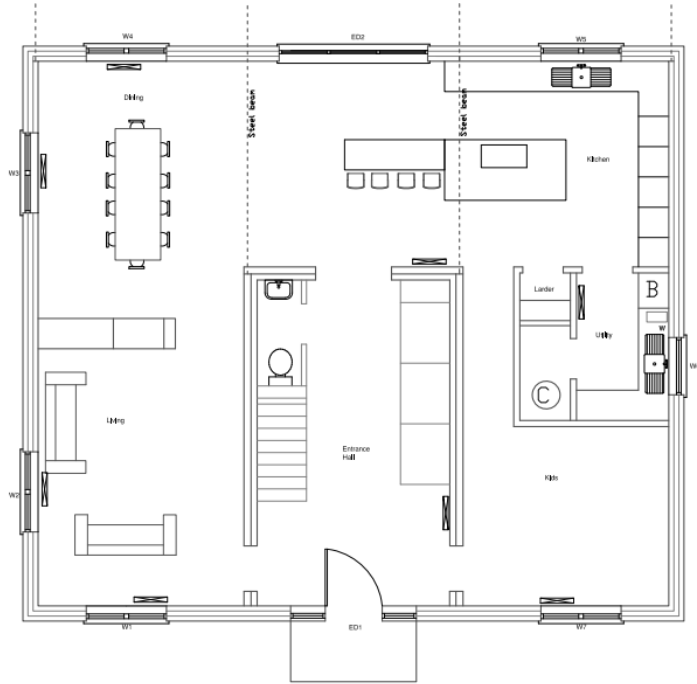

Ground Floor Plan

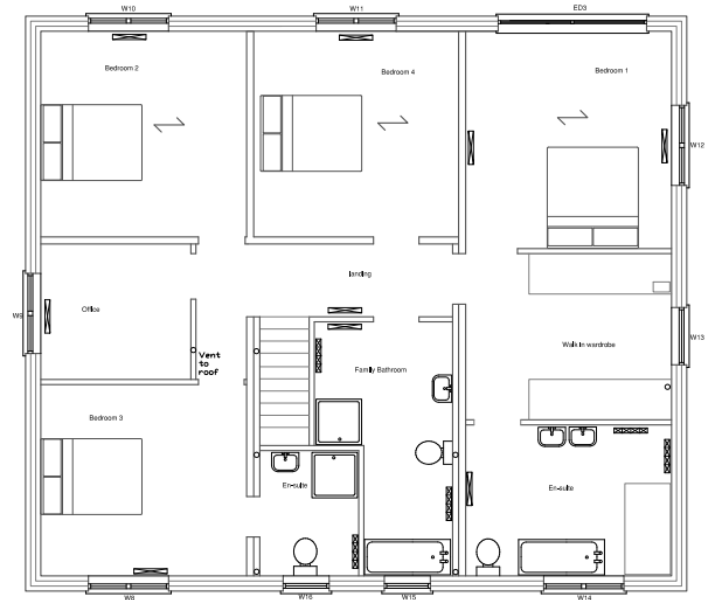

First Floor Plan

# Farmhouse Elevations



Existing West Elevation

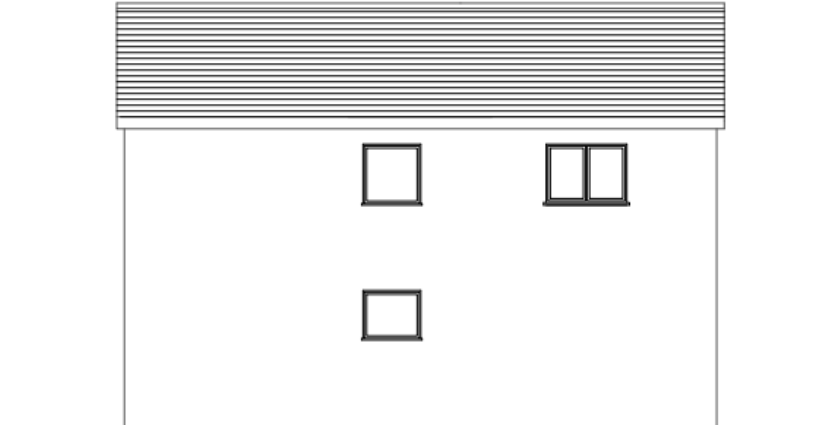

Existing South Elevation



Existing East Elevation

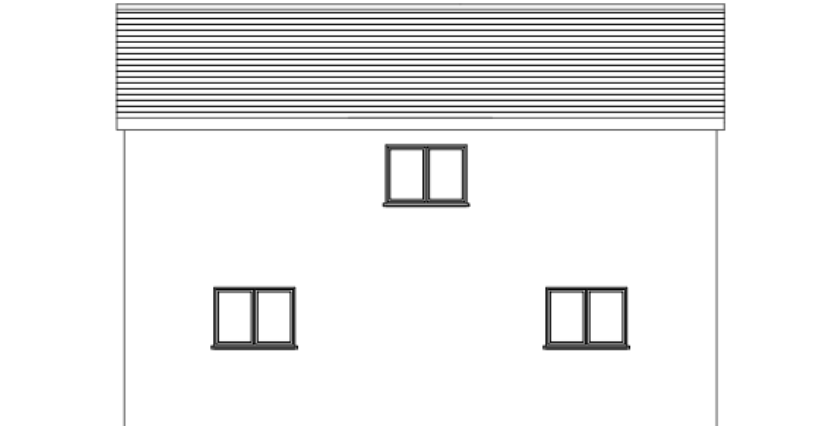

Existing North Elevation

# Community Farm Building – Plan and Elevations

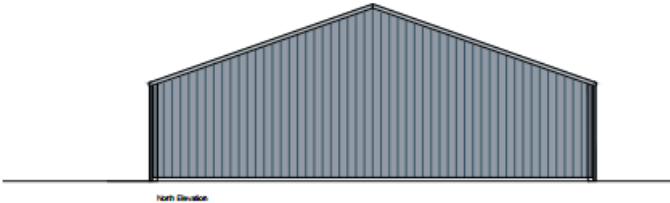
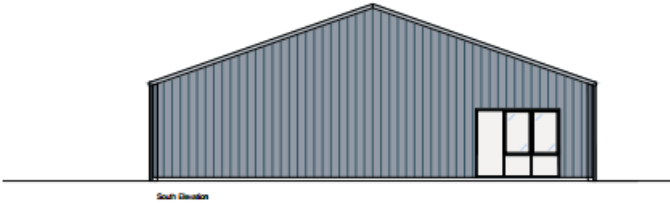

# Units 1 and 2 – Elevations

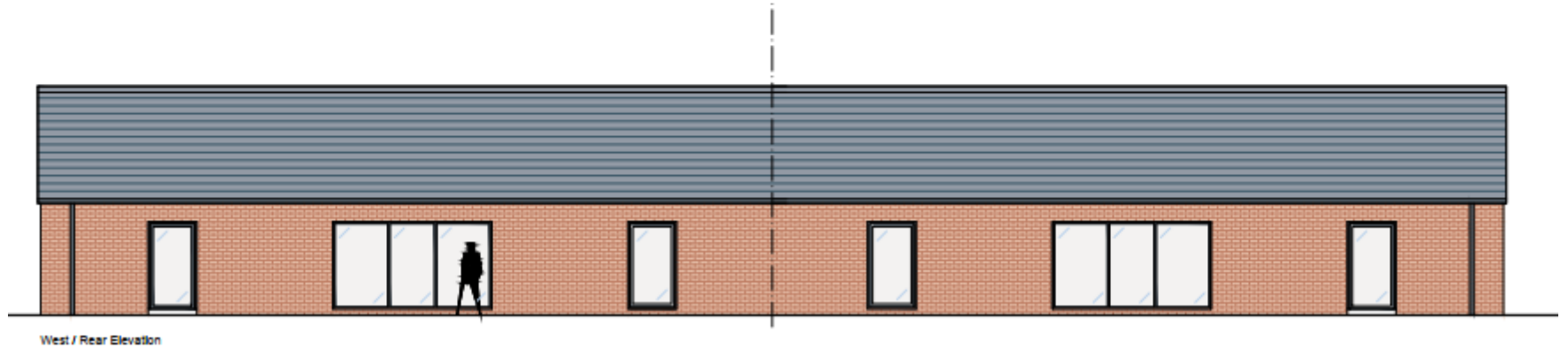
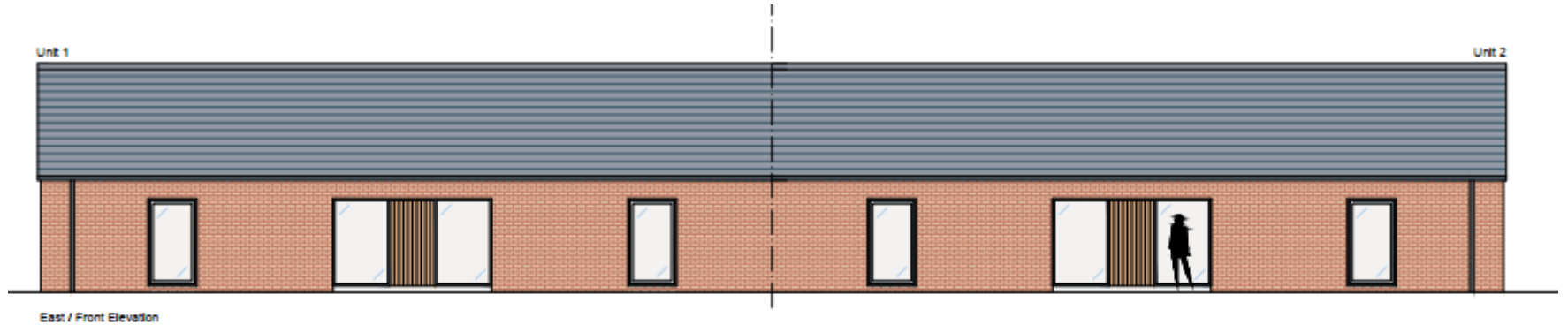



# Units 1 and 2 – Elevations and Plan

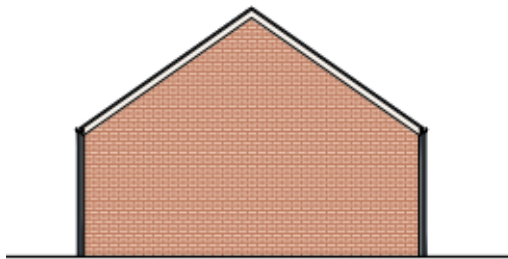

North Elevation

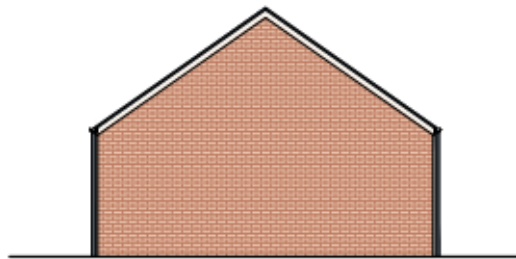

South Elevation

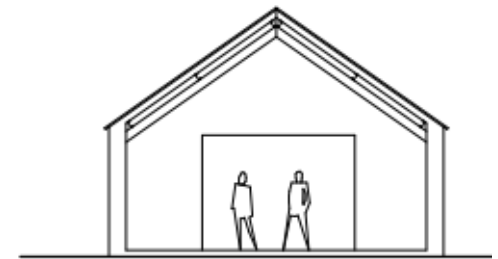

Section AA

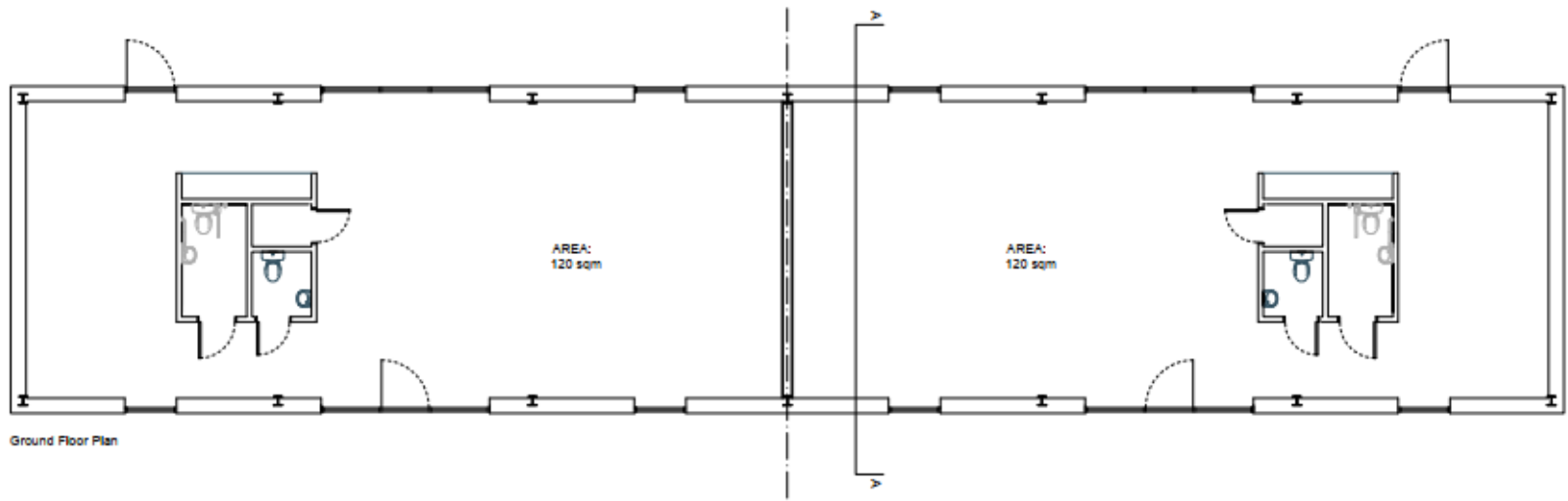

Ground Floor Plan

# Units 3, 4 and 5 – Elevations

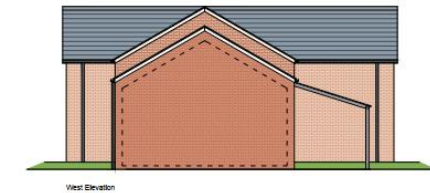
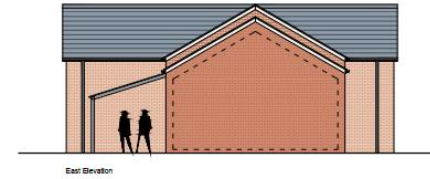

# Units 3, 4 and 5 – Plan

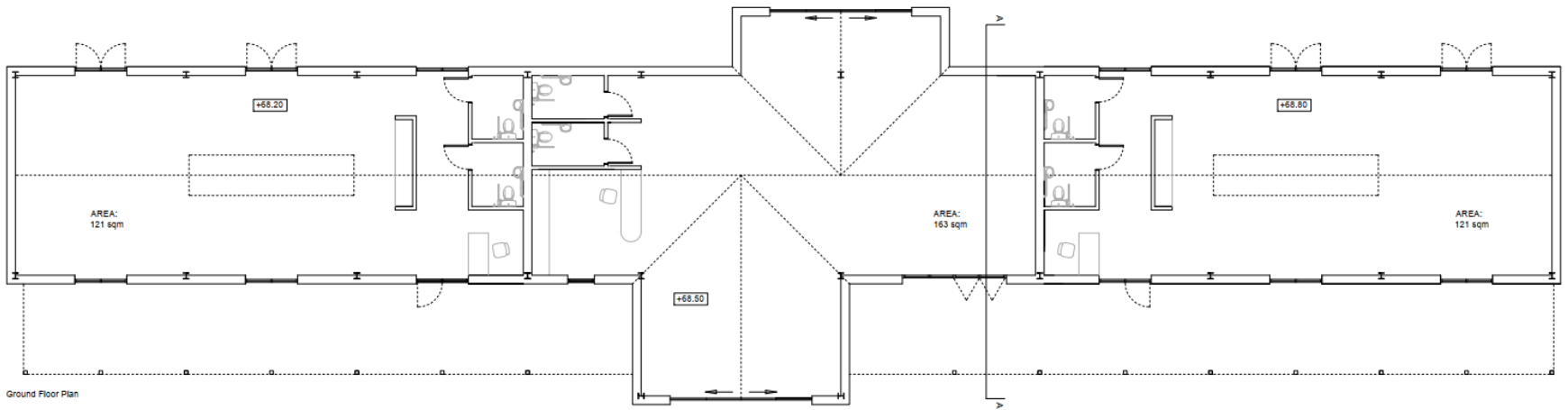

# Units 6 and 7 – Plan and Elevations

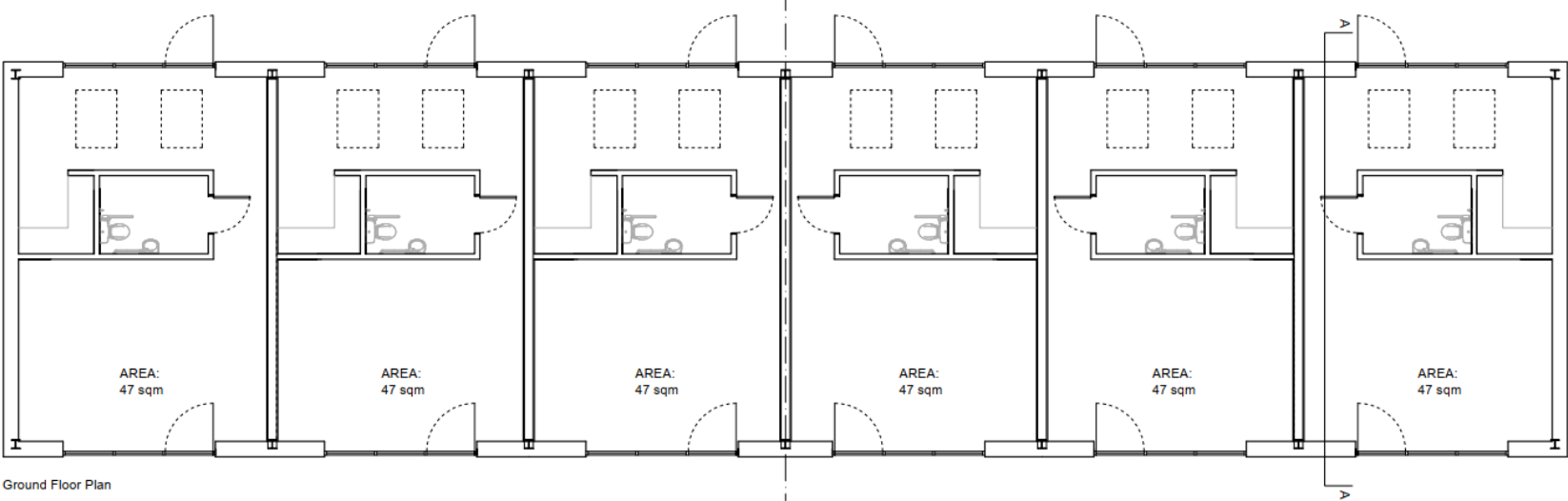

Ground Floor Plan

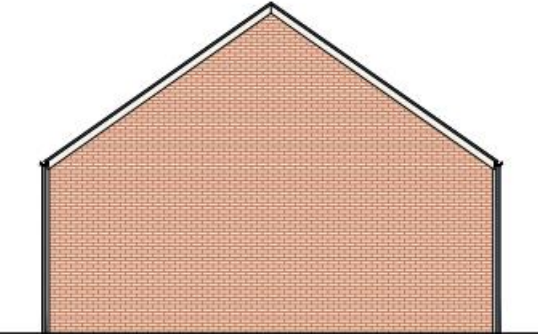

North Elevation

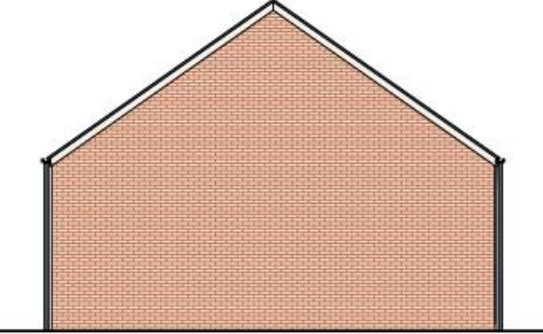

South Elevation

# Units 6 and 7 – Plan



East / Rear Elevation



West / Front Elevation

# Site visit photos



# Site visit photos



# Site visit photos





# Site visit photos



# Eastern Area Planning Committee

2nd November 2023